

iPSC Catalog

Last modified: August 2023

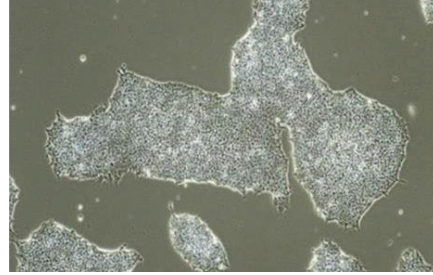

C-BIG
Repository

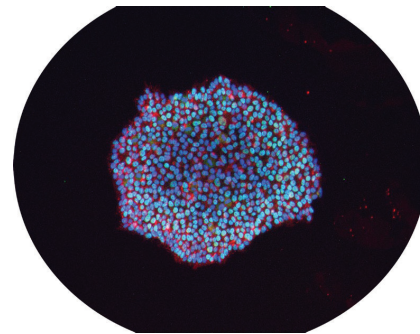

Institut-Hôpital
neurologique de Montréal

Montreal Neurological
Institute-Hospital

Ready to ship: These cell lines will take approximately 2-4 weeks
Available upon request: These cell lines will take approximately 6-8 weeks to be prepared
In production: These cell lines are being made, enquire for timeline

CELL LINE NAME	CELL LINE STATUS	SEX	PATIENT AGE (years)	MATERIAL SOURCE	TYPE OF REPROGRAMMING	GENE AFFECTED	DISEASE MUTATION
HEALTHY INDIVIDUALS							
AIW-002-02	Ready to Ship	M	37	PBMC	Sendai CytoTune™-iPS 2.0	NA	NA
AJC001-5	Ready to Ship	M	37	FIBROBLAST	Sendai CytoTune™-iPS 2.0	NA	NA
AJD002-3	Ready to Ship	M	44	PBMC	Sendai CytoTune™-iPS 2.0	NA	NA
AJG-001-C4	Ready to Ship	M	37	PBMC	EPISOMAL	NA	NA
3448	Ready to Ship	M	48	PBMC	EPISOMAL	NA	NA
3450	Ready to Ship	M	37	PBMC	EPISOMAL	NA	NA
TD-02	Ready to Ship	F	48	PBMC	EPISOMAL	NA	NA
TD-03	Ready to Ship	M	44	PBMC	EPISOMAL	NA	NA
TD-22	Ready to Ship	M	59	PBMC	EPISOMAL	NA	NA
3630	Ready to Ship	M	64	PBMC	EPISOMAL	NA	NA
3518	Ready to Ship	F	58	PBMC	EPISOMAL	NA	NA
3620	Ready to Ship	F	67	PBMC	EPISOMAL	NA	NA
3675	Ready to Ship	M	61	PBMC	EPISOMAL	NA	NA
3750	Ready to Ship	M	68	PBMC	EPISOMAL	NA	NA
3394	Ready to Ship	M	59	PBMC	EPISOMAL	NA	NA
AIW001-01	Available upon Request	F	48	PBMC	EPISOMAL	NA	NA
QPN910	Available upon Request	F	52	PBMC	EPISOMAL	NA	NA
QPN929	Available upon Request	F	50	PBMC	EPISOMAL	NA	NA
PARKINSON'S DISEASE							
TD-07	Ready to Ship	M	70	PBMC	EPISOMAL	SPORADIC PD	NA
TD-16	Ready to Ship	F	61	PBMC	EPISOMAL	SPORADIC PD	NA
2965	Available upon Request	M	67	PBMC	EPISOMAL	SPORADIC PD	NA
4084	Available upon Request	F	NA	PBMC	EPISOMAL	Parkin	Homozygous deletion between exon 3 and 4
3439	Ready to Ship	M	54	PBMC	EPISOMAL	LRRK2	R1441H
3439 (isogenic correction)	Ready to Ship	M	54	PBMC	EPISOMAL	LRRK2	R1441H (corrected)
3367	Available upon Request	M	76	PBMC	EPISOMAL	LRRK2	M1646T
3567	Ready to Ship	F	64	PBMC	EPISOMAL	LRRK2	M1646T
3567(isogenic correction)	Ready to Ship	F	64	PBMC	EPISOMAL	LRRK2	M1646T (corrected)
3081	Ready to Ship	F	62	PBMC	EPISOMAL	LRRK2	G2019S
3081 (isogenic correction)	Ready to Ship	F	62	PBMC	EPISOMAL	LRRK2	G2019S (Corrected)
2942	Available upon Request	F	74	PBMC	EPISOMAL	LRRK2	G2019S
TD-06	Ready to Ship	F	65	PBMC	EPISOMAL	LRRK2	G2385R
TD-06 (isogenic correction)	Ready to Ship	F	65	PBMC	EPISOMAL	LRRK2	G2385R (corrected)
TD-13	Ready to Ship	F	58	PBMC	EPISOMAL	LRRK2	intron variant rs41286460
TD-14	Ready to Ship	F	58	PBMC	EPISOMAL	LRRK2	N551K-R1398H-K1423K (protective haplotype)

3940	Ready to Ship	M	66	PBMC	EPISOMAL	LRRK2	N551K-R1398H-K1423K (protective haplotype)
3940-N(isogenic correction)	Ready to Ship	M	66	PBMC	EPISOMAL	LRRK2	N551K (corrected)
3940-R(isogenic correction)	Ready to Ship	M	66	PBMC	EPISOMAL	LRRK2	R1398H (corrected)
3709	Available upon Request	F	90	PBMC	EPISOMAL	LRRK2	N551K-R1398H-K1423K (protective haplotype)
3446	Available upon Request	M	64	PBMC	EPISOMAL	LRRK2	N551K-R1398H-K1423K (protective haplotype)
3026	Ready to Ship	F	65	PBMC	EPISOMAL	GBA1	N370S
3026 (isogenic correction)	Ready to Ship	F	65	PBMC	EPISOMAL	GBA1	N370S (corrected)
2890	Ready to Ship	F	62	PBMC	EPISOMAL	GBA1	W378G
2890 (isogenic correction)	Ready to Ship	F	62	PBMC	EPISOMAL	GBA1	W378G (corrected)
TD-09	Ready to Ship	F	46	PBMC	EPISOMAL	GBA1	L324I
3595	Ready to Ship	M	59	PBMC	EPISOMAL	GBA	E326K
3595 (isogenic correction)	Ready to Ship	M	59	PBMC	EPISOMAL	GBA	E326K (corrected)
3575	Ready to Ship	M	58	PBMC	EPISOMAL	GBA	L444P
3575 (isogenic correction)	Ready to Ship	M	58	PBMC	EPISOMAL	GBA	L444P (corrected)
3123	Ready to Ship	F	64	PBMC	EPISOMAL	TMEM175	Q65P heterozygous
3123 (isogenic correction)	Ready to Ship	F	64	PBMC	EPISOMAL	TMEM175	Q65Q
3123(isogenic mutation)	Ready to Ship	F	64	PBMC	EPISOMAL	TMEM175	P65P
3383	Ready to Ship	F	60	PBMC	EPISOMAL	TMEM175	homozygous M393T
3383 (isogenic correction)	Ready to Ship	F	60	PBMC	EPISOMAL	TMEM175	homozygous M393T (corrected)
TD-28	Ready to Ship	F	60	PBMC	EPISOMAL	TMEM175	homozygous M393T
TD-28 (isogenic correction)	In production	F	60	PBMC	EPISOMAL	TMEM175	homozygous M393T (corrected)
QPN1152	Available upon Request	M	53	PBMC	EPISOMAL	GBA	L444P
3301	Available upon Request	F	71	PBMC	EPISOMAL	GBA	T369M

ALS							
TD-15	Ready to Ship	F	46	PBMC	EPISOMAL	SOD1	I114T
TD-15 (isogenic correction)	Ready to Ship	F	46	PBMC	EPISOMAL	SOD1	I114T (Corrected)
TD-19	Ready to Ship	F	42	PBMC	EPISOMAL	SOD1	I114T
TD-25	Ready to Ship	M	62	PBMC	EPISOMAL	SOD1	I114T
3492	Ready to Ship	F	50	PBMC	EPISOMAL	SOD1	I114T
3419	Available upon Request	F	22	PBMC	EPISOMAL	SOD1	A4E
3414	Available upon Request	M	66	PBMC	EPISOMAL	C9ORF72	Expansion mutation
3581	Ready to Ship	F	80	PBMC	EPISOMAL	VAPB	A2V
TD-08	Ready to Ship	F	81	PBMC	EPISOMAL	sALS	NA
TD-17	Ready to Ship	F	65	PBMC	EPISOMAL	SALS+FTD	NA
TD-20	Ready to Ship	M	53	PBMC	EPISOMAL	sALS	NA
TD-21	Ready to Ship	M	49	PBMC	EPISOMAL	sALS, progressed from PLS	NA
TD-26	Ready to Ship	F	77	PBMC	EPISOMAL	sALS	NA
3600	Ready to Ship	M	88	PBMC	EPISOMAL	sALS	NA

Ready to ship: These cell lines will take approximately 2-4 weeks

Available upon request: These cell lines will take approximately 6-8 weeks to be prepared

In production: These cell lines are being made, enquire for timeline

CELL LINE NAME	CELL LINE STATUS	GENE of INTEREST	GENETIC MODIFICATION	GENE ID	PARENT CELL LINE
CRISPR KNOCKOUTS					
ASAH1-KO/AIW002-02	Ready to Ship	ASAH-1	CRISPR KO	ENSG00000104763	AIW002-02
SMPD1-KO/AIW002-02	Ready to Ship	SMPD-1	CRISPR KO	ENSG00000166311	AIW002-02
GALC-KO/AIW002-02	Ready to Ship	GALC	CRISPR KO	ENSG00000054983	AIW002-02
SNCA-KO/AIW002-02	Ready to Ship	SNCA (alpha-synuclein)	CRISPR KO	ENSG00000145335	AIW002-02
Parkin-KO/AIW002-02	Ready to Ship	Parkin	CRISPR KO	ENSG00000185345	AIW002-02
PINK1/AIW002-02	Ready to Ship	PINK1	CRISPR KO	ENSG00000158828	AIW002-02
Parkin_PINK1-KO/AIW002-02	Ready to Ship	Parkin+PINK1	CRISPR KO	See gene ID above	AIW002-02
LRRK2-KO/AIW002-02	Ready to Ship	LRRK2	CRISPR KO	ENSG00000188906	AIW002-02
FUS-KO/AIW002-02	Ready to Ship	FUS	CRISPR KO	ENSG00000089280	AIW002-02
OPTN-KO/AIW002-02	Ready to Ship	OPTN	CRISPR KO	ENSG00000123240	AIW002-02
C9ORF72-KO/AIW002-02	Ready to Ship	C9ORF72	CRISPR KO	ENSG00000147894	AIW002-02
GBA-KO/AIW002-02	Ready to Ship	GBA	CRISPR KO	ENSG00000177628	AIW002-02
MAPT-KO/AIW002-02	Ready to Ship	MAPT	CRISPR KO	ENSG00000276155	AIW002-02
USP19-KO/AIW002-02	Ready to Ship	USP19	CRISPR KO	ENSG00000172046	AIW002-02
Ataxin-3-KO/AIW002-02	Ready to Ship	Ataxin-3	CRISPR KO	ENSG00000066427	AIW002-02
FMR1-KO/AIW002-02	Ready to Ship	FMR1	CRISPR KO	ENSG00000102081	AIW002-02
GBAP1-promoter-KO/AIW002-02	Ready to Ship	GBA	CRISPR KO	ENSG00000177628	AIW002-02
TMEM175-KO/AIW002-02	Available upon Request	TMEM175	CRISPR KO	ENSG00000127419	AIW002-02
CTSB-KO/AIW002-02	Available upon Request	CTSB	CRISPR KO	ENSG00000164733	AIW002-02
BIN3-KO/AIW002-02	Available upon Request	BIN3	CRISPR KO	ENSG00000147439	AIW002-02
IP6K2-KO/AIW002-02	Available upon Request	IP6K	CRISPR KO	ENSG00000068745	AIW002-02
FAM49B(CYRIB)-KO/AIW002-02	Available upon Request	CYRIB	CRISPR KO	ENSG00000153310	AIW002-02
SH3GL2-KO/AIW002-02	Available upon Request	SH3GL2	CRISPR KO	ENSG00000107295	AIW002-02
SCARB2-KO/AIW002-02	Available upon Request	SCRAB2	CRISPR KO	ENSG00000138760	AIW002-02
INPP5F-KO/AIW002-02	Available upon Request	INPP5F	CRISPR KO	ENSG00000198825	AIW002-02
CLCN3-KO/AIW002-02	Available upon Request	CLCN3	CRISPR KO	ENSG00000109572	AIW002-02
TMEM163-KO/AIW002-02	Available upon Request	TMEM163	CRISPR KO	ENSG00000152128	AIW002-02
IGSF9B-KO/AIW002-02	Available upon Request	IGSF9B	CRISPR KO	ENSG00000080854	AIW002-02
DENND5-KO/AIW001-02	Available upon Request	DENND5	CRISPR KO	ENSG00000184014	AIW001-02
DENND5-KO/3450	Available upon Request	DENND5	CRISPR KO	ENSG00000184014	3450
CDH12-KO/AIW002-02	Available upon Request	CDH12	CRISPR KO	ENSG00000154162	AIW002-02
ARL13B-KO/AIW002-02	Available upon Request	ARL13B	CRISPR KO	ENSG00000169379	AIW002-02
OFD1-KO/AIW002-02	Available upon Request	OFD1	CRISPR KO	ENSG00000046651	AIW002-02
EI2F2B-KO(het)/3450	Available upon Request	EI2F2B	CRISPR KO	ENSG00000119718	3450
SPG11-KO/AIW002-02	Available upon Request	SPG11	CRISPR KO	ENSG00000104133	AIW002-02

CRISPR KNOCKINS

SNCA A30P/AIW002	Ready to Ship	SNCA	A30P	ENSG00000145335	AIW002-02
SNCA A53T/AIW002-02	Ready to Ship	SNCA	A53T	ENSG00000145335	AIW002-02
SNCA E46K/AIW002-02	Ready to Ship	SNCA	E46K	ENSG00000145335	AIW002-02
SOD1 G93A/AIW002-02	Ready to Ship	SOD1	G93A	ENSG00000142168	AIW002-02
MAPT P301L/AIW002-02	Ready to Ship	MAPT	P301L	ENSG00000186868	AIW002-02
PRKN W403A/AIW002-02	Ready to Ship	PRKN	W403A	ENSG00000185345	AIW002-02
PRKN A401D/AIW002-02	Ready to Ship	PRKN	A401D	ENSG00000185345	AIW002-02
PRKN Y143D/AIW002-02	Ready to Ship	PRKN	Y143D	ENSG00000185345	AIW002-02
PRKN-V393D/AIW002-02	Ready to Ship	PRKN	V393D	ENSG00000185345	AIW002-02
PINK1-3flag/AIW002-02	Ready to Ship	PINK1	C-terminal FLAG tag	ENSG00000158828	AIW002-02
FUS-H517Q/AIW002-02	Ready to Ship	FUS	H517Q	ENSG00000089280	AIW002-02
TARDBP-A382T/AIW002-02	Ready to Ship	TARDBP	A382T	ENSG00000120948	AIW002-02
TARDBP-G348C/AIW002-02	Ready to Ship	TARDBP	G384C	ENSG00000120948	AIW002-02

neuro

Institut-Hôpital
neurologique de Montréal
MontrealNeurological
Institute-Hospital



C-BIG
Repository

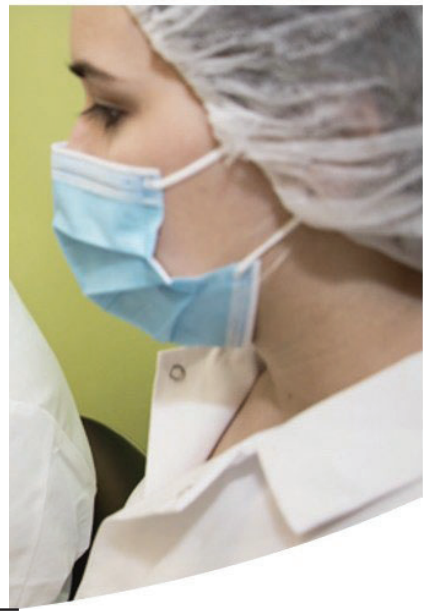

Email C-BIG at cbig.mni@mcgill.ca:
4Confirm Inventory



Complete the Application Package
4Include REB Approval
4In_c_l_u_d_e_t_h_e_n_a_m_e_s_o_f_a_11

Execution of Open Transfer Agreement
Q. 4As well as NOA (if necessary) -----

Invoicing
4Quote and Preparation of PO#



Shipment
4FedEx for Local
4World Courier for International